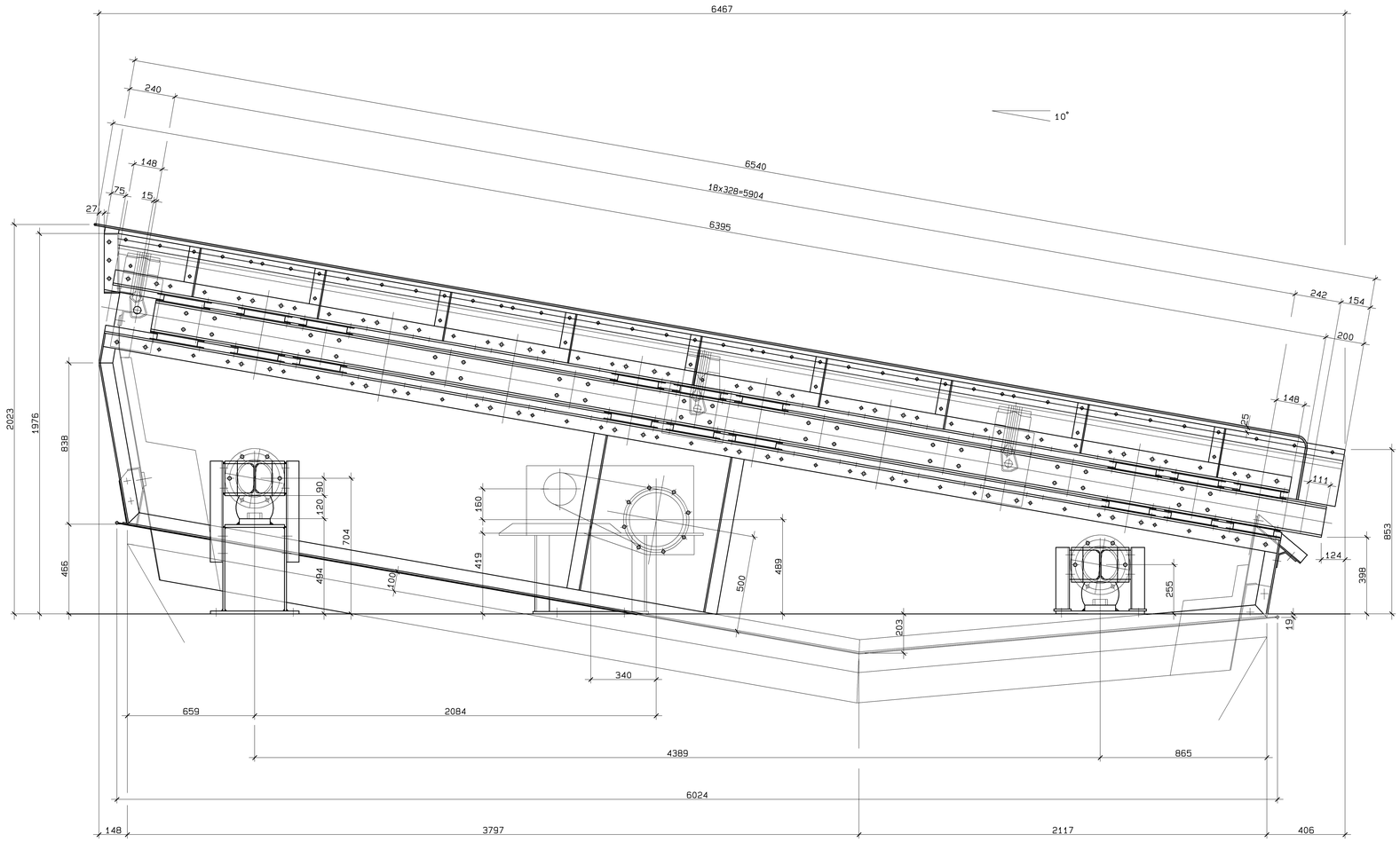

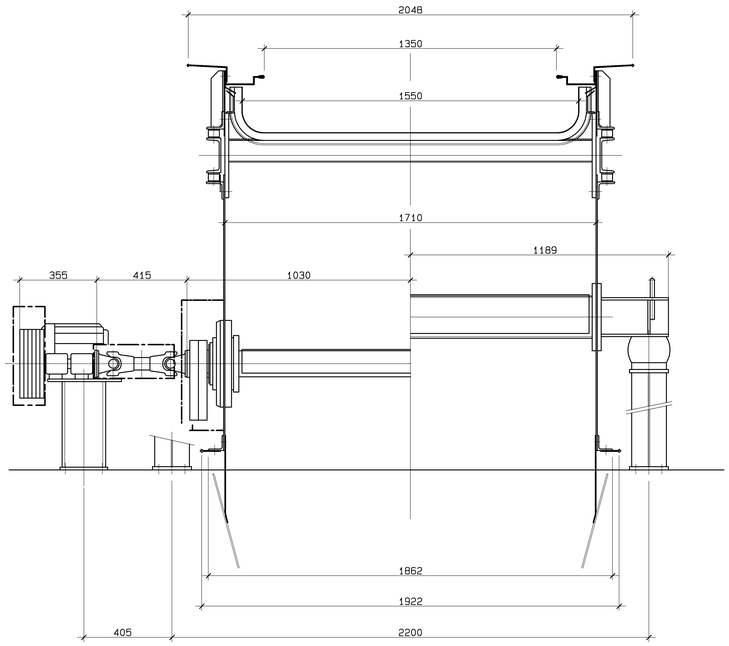

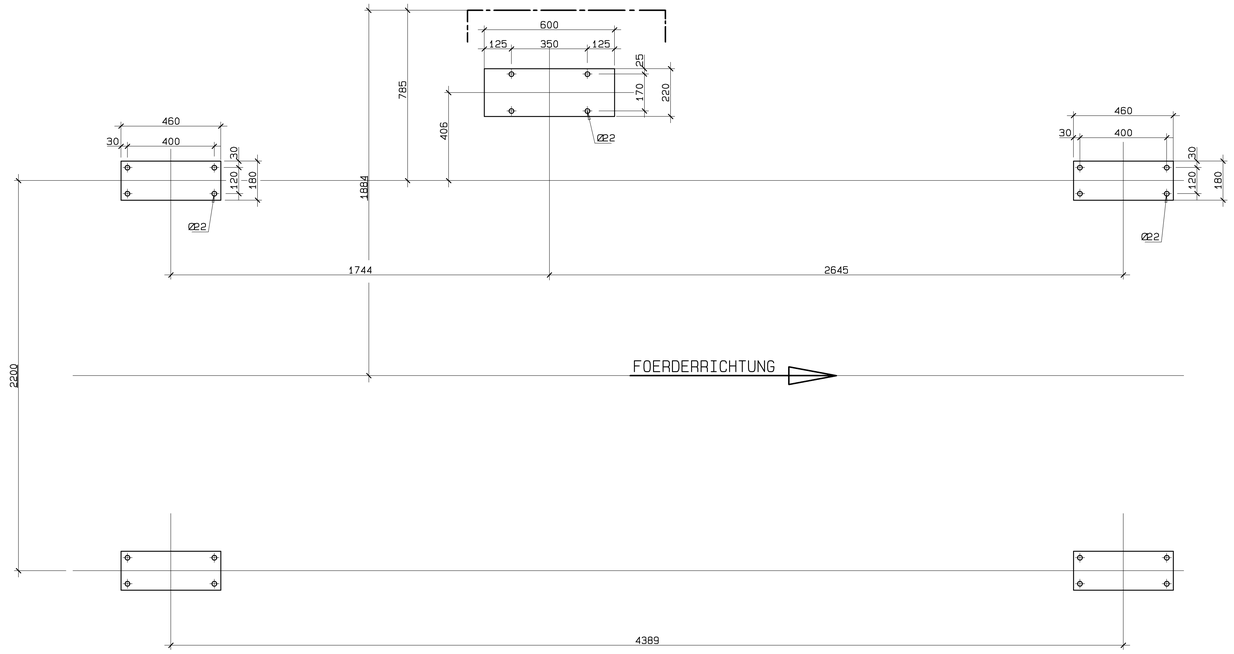

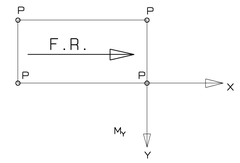

Lastpunkt LOAD POINT	T [KN] [Nm]
stat. Last STAT LOAD	2.3
Moment "M y" MOMENT	200

Lastpunkt LOAD POINT	P [KN]				
Lastangaben ohne Materialgew.	Betriebszustand OPERATING CON.		Auslaufperiode RUN-OUT PERIODE		
	horizon. LEVEL	vert. VERTICAL	horizon. LEVEL	vert. VERTICAL	
stat.Last STAT LOAD	X – / Y –	13	X – / Y –	13	
dyn.Last DYN LOAD	X ±1.5 / Y ±1.1	±1.1	X ±3.4 / Y ±1.1	±8.6	
BETRIEBSFREQENZ OPERATING FREQUENCY			750-900(RPM)		
EIGENFR. NATURAL FREQUENCY BY RUN-OUT PERI.			170 (RPM)		

STL-STAMM ☐ STL-AKTUELL ☐ | 1. VERWENDUNG KOMM.-NR.: SANGERHAUSEN 18273-10 | BAUGRUPPE | SACHGR.-NR.

BUCHST. LETTER	KOMMT VOR NO. OF ALT	AENDERUNG REVISION	DATUM DATE	NAME NAME	BUCHST. LETTER	KOMMT VOR NO. OF ALT	AENDERUNG REVISION	DATUM DATE	NAME NAME

BINDER+CO
AKTIENGESELLSCHAFT
GLEISDORF - AUSTRIA

binder-CAD

BENENNUNG/TITLE: Massblatt KRL/ED 1600x6

MASSSTAB/SCALE: 1:10 | MASSE/MASS

ARCHIV: JA☐ NEIN☐ | ENTSTANDEN AUS/ORIGINATED IN

	DATE	NAME
1991	10 03	ORA
REV. DRAWN		
GEPRÜFT CHECKED		
GENEHM. APPROVED		

ERSATZ FUER/SUBSTITUTE FOR

ERSETZT DURCH/REPLACED BY

BINDER-ZEICHNG.-NR./DRAWG.-NO.: XNDS1315 | FORMAT SIZE: A | AENDG. REV. | KUNDEN-ZEICHNG.NR./CUSTOMER-DRAWG.-NO. | FORMAT SIZE | AENDG. REV.